

The Four Masters  
Bassoon 2

2

73

79

87

94

102

109

120-127

134

139

145

150

**Sempre Rit....**

**Molto Sostenuto e Espressivo** ♩. = 48

**F**

**Poco Frettando**

180

**Ritasciando**

**A Tempo**

214

220 **H**

226

231

**Subito Stringendo**

**Molto Piu Mosso**

240-241      242-245      Bsn.1

248      J      Bsn.1

255-262      K      Cl.2

268

273

277      L      Animando

290

298

304 **Poco Allargando**      (Lunga)

307 Allegro Con Brio ♩ = 120

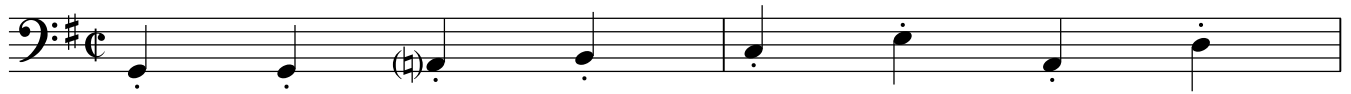

309

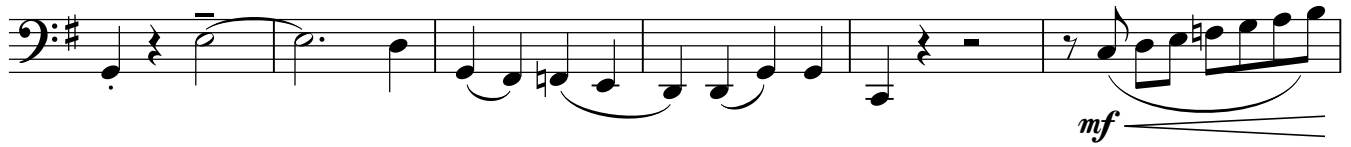

315

322

329

337

344

M

350

The Four Masters  
Bassoon 2

6

361

370

376

381

**N** Animando

The Four Masters  
Bassoon 2

8

504

S

513

T

520

525

531

Poco Largamente

U

A Tempo

538

544

V

550

W

*cresc.*

555

**Molto Rit.**

**A Tempo, Ma Largamente**

560

**Allargando**

**Poco Piu Mosso**

566

571

**Molto Rit.**

**Sostenuto**

574-576